

MONTHLY MEMBERSHIP PROGRESS REPORT

District 14 D

Results as of: 3/31/2024

GMT:

LOCATION PENNSYLVANIA

GMT CA

| Clubs | | | |
|-----------------------|---------------|-----------|---------------|
| RESULTS FOR 2023-2024 | | | |
| QUARTER | NEW CLUB GOAL | NEW CLUBS | DROPPED CLUBS |
| JULY/AUG/SEPT | 0 | 0 | 0 |
| OCT/NOV/DEC | 1 | 0 | 0 |
| JAN/FEB/MAR | 0 | 0 | 0 |
| APR/MAY/JUNE | 0 | 0 | 0 |

| Members | | | |
|-----------------------|------------------------|----------------------|--|
| RESULTS FOR 2023-2024 | | | |
| QUARTER | MEMBER GROWTH NET GOAL | MEMBER GROWTH ACTUAL | DROPPED MEMBERS ACTUAL (including transfers) |
| JULY/AUG/SEPT | 17 | 23 | 31 |
| OCT/NOV/DEC | 23 | 20 | 19 |
| JAN/FEB/MAR | 35 | 26 | 22 |
| APR/MAY/JUNE | 20 | 0 | 0 |

GOALS AND ACTUAL NEW CLUBS CUMULATIVE

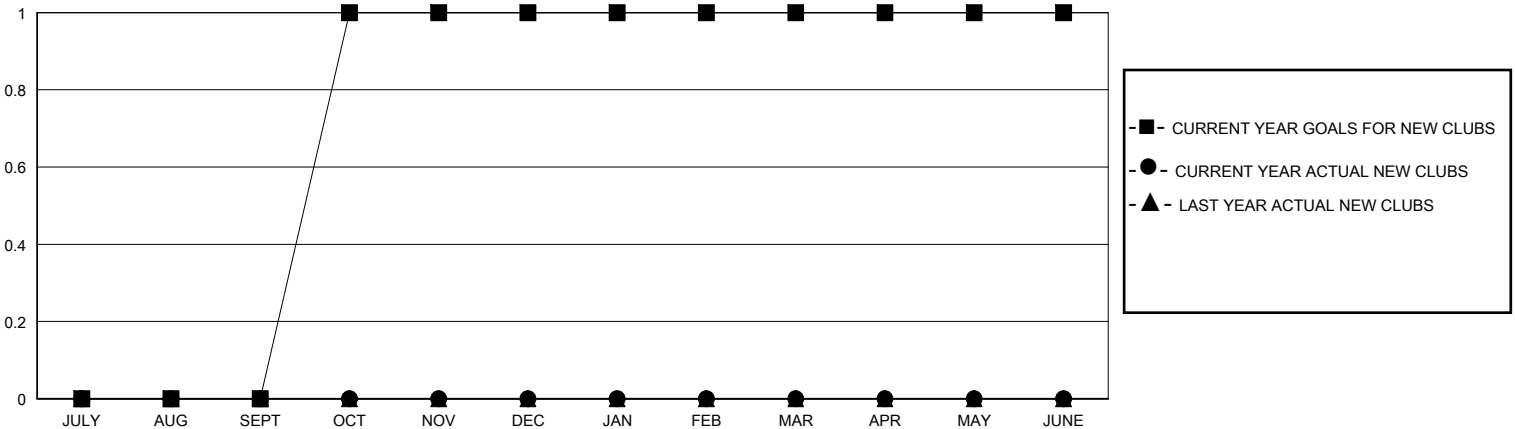

GOALS AND ACTUAL MEMBERS CUMULATIVE

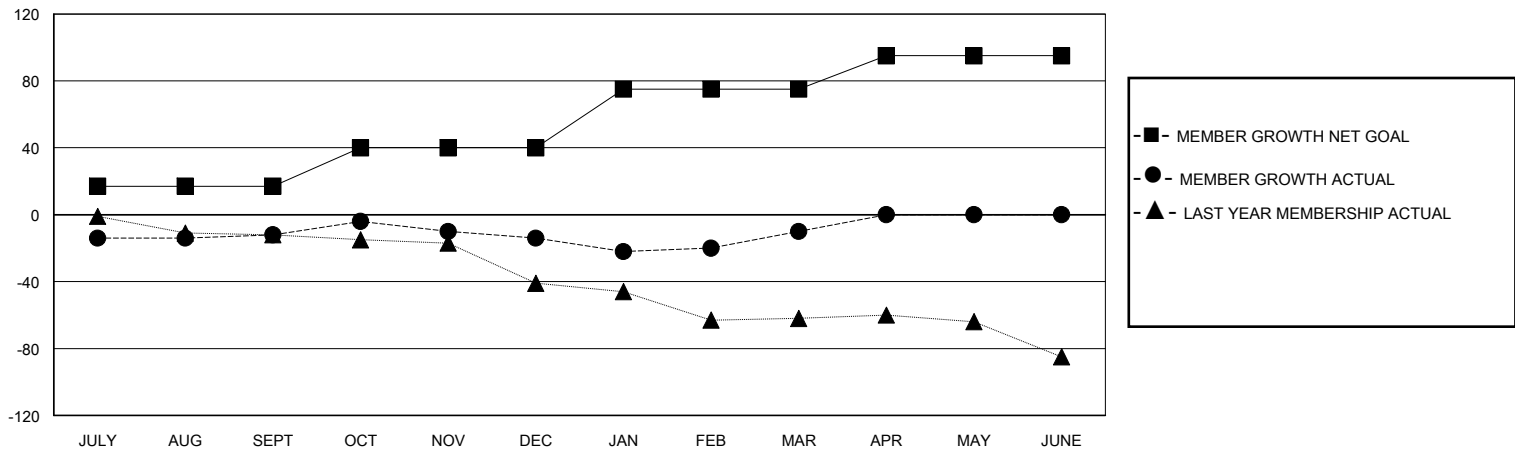

| | | |
|---|---|--|
| DROPPED CLUBS: 0 | 26 CLUBS OF 41 ADDED 1 OR MORE NEW MEMBERS | GENDER DISTRIBUTION MALE 901 (75.91%) FEMALE 286 (24.09%) |
| DROPPED MEMBERS DECEASED 20 CLUB CANCELLED 0 OTHER 52 TOTAL 72 | CLICK HERE FOR CUMULATIVE MEMBERSHIP DATA | TOTAL FAMILY UNIT MEMBERS 213 FAMILY MEMBERS PAYING HALF DUES 110 |